

**LEVANTAMIENTO TOPOGRÁFICO**  
**ZONAS DE INYECCIÓN EN LOS CORREDORES**  
**SUR Y ESTE**

---

# ***CORREDOR SUR***

---







TABLA DE AREAS				
ESTACION	AREA	PERIMETRO	DIST.	RUMBO
19+998 @ 20+108.27	1298.83m <sup>2</sup>	243.96	11.71	N14° 54' 19"W
			47.18	N73° 58' 51"E
			42.02	N73° 57' 46"E
			21.04	N74° 01' 49"E
			11.84	S14° 34' 42"E
			21.02	S73° 55' 02"W
			41.98	S74° 08' 36"W
			47.17	S74° 02' 07"W
20+118.77 @ 20+228.67	1301.90m <sup>2</sup>	243.76	11.87	N14° 46' 04"W
			15.42	N74° 03' 15"E
			47.21	N74° 03' 50"E
			31.48	N74° 08' 31"E
			5.35	N74° 43' 41"E
			5.25	N73° 29' 32"E
			5.21	N73° 27' 58"E
			11.81	S15° 47' 51"E
			5.25	S73° 41' 41"W
			5.25	S74° 06' 04"W
			5.24	S73° 51' 11"W
			31.55	S74° 01' 10"W
47.18	S74° 09' 20"W			
15.68	S73° 48' 44"W			
<b>AREA: 2,600.73 m<sup>2</sup></b>				

REVISIÓN / DESCRIPCIÓN	
INFORMACIÓN GEODÉSICA	
GEOIDE: WGS84	ZONA: 17-NORTE
PROYECCIÓN: UTM	UNIDADES: METROS
NOTA:	
UBICACIÓN	
PAÍS: PANAMÁ	PROVINCIA: PANAMÁ
DISTRITO:	CORREGIMIENTO:
P. INICIO: 19 PK + 998	P. FINAL: 20 PK + 228.67
ÁREA DE SELLOS	
TÍTULO DEL PROYECTO	
INYECCIÓN DE LECHADA DE CEMENTO EN 10,000 M2 DE LOSAS EN CORREDOR SUR	
CONTRATISTA	
	
TOPOGRAFO RESPONSABLE	
	
GRUPO DE PLANOS: --	
PLANO: CALCULO DE AREAS	
FECHA: FEBRERO 2024	
PLANTA ESC.: 1:500	
HOJA	1 / 3

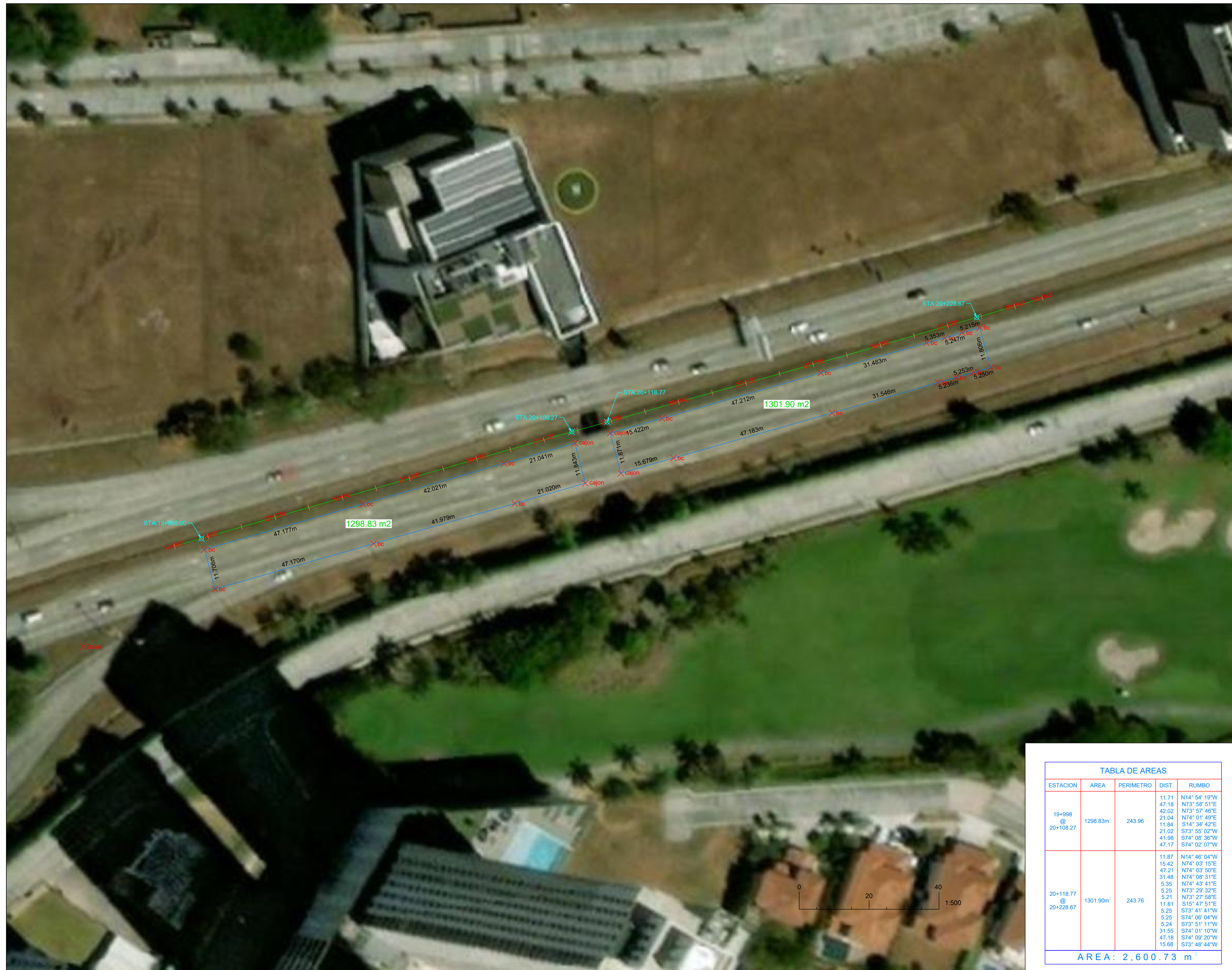

ESTACION	AREA	PERIMETRO	DIST.	RUMBO			
28+600 @ 28+681.88	857.97m <sup>2</sup>	181.87	26.22	N8° 16' 16"W			
			55.66	N8° 08' 52"W			
			12.28	S70° 04' 12"E			
			49.65	S7° 52' 30"E			
			26.31	S10° 48' 20"E			
			11.76	S81° 00' 14"W			
28+717.61 @ 28+871.18	1650.07m <sup>2</sup>	337.27	43.60	N7° 49' 13"W			
			47.03	N8° 17' 44"W			
			62.94	N8° 09' 42"W			
			10.48	N80° 25' 02"E			
			63.06	S8° 12' 28"E			
			47.05	S8° 11' 03"E			
			50.51	S8° 04' 41"E			
			12.61	N65° 33' 06"W			
			<b>AREA: 2,508.04 m<sup>2</sup></b>				

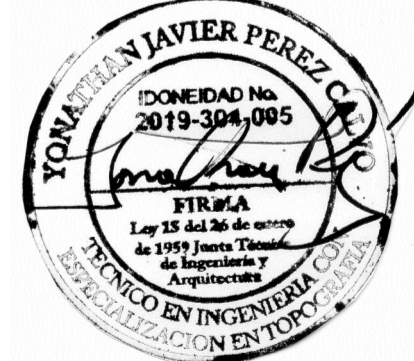
REVISIÓN / DESCRIPCIÓN	
INFORMACIÓN GEODÉSICA	
GEOIDE: WGS84	ZONA: 17-NORTE
PROYECCIÓN: UTM	UNIDADES: METROS
NOTA:	
UBICACIÓN	
PAÍS: PANAMÁ	PROVINCIA: PANAMÁ
DISTRITO:	CORREGIMIENTO:
P. INICIO: 28 PK + 600	P. FINAL: 28 PK + 871.18
ÁREA DE SELLOS	
TÍTULO DEL PROYECTO	
INYECCIÓN DE LECHADA DE CEMENTO EN 10,000 M2 DE LOS EN CORREDOR SUR	
CONTRATISTA	
	
TOPOGRAFO RESPONSABLE	
	
GRUPO DE PLANOS: --	
PLANO: CALCULO DE AREAS	
FECHA: FEBRERO 2024	
PLANTA ESC.: 1:600	
HOJA	3



TABLA DE AREAS				
ESTACION	AREA	PERIMETRO	DIST.	RUMBO
22+571.55 @ 23+150.84	6812.21m <sup>2</sup>	1186.62	5.37	N64° 21' 57"E
			5.13	N63° 40' 48"E
			5.28	N64° 39' 45"E
			36.82	N64° 19' 25"E
			47.17	N64° 18' 40"E
			47.07	N64° 15' 45"E
			42.49	N64° 18' 06"E
			41.94	N64° 30' 13"E
			41.92	N65° 42' 36"E
			41.97	N67° 23' 02"E
			36.93	N68° 55' 36"E
			47.09	N70° 23' 03"E
			31.46	N73° 00' 22"E
			15.84	N71° 52' 26"E
			41.89	N73° 48' 14"E
			42.02	N75° 16' 24"E
			52.41	N77° 01' 38"E
			11.77	S14° 05' 39"E
			52.10	S77° 01' 59"W
			41.78	S75° 24' 59"W
			41.70	S73° 45' 44"W
			15.64	S72° 34' 31"W
			31.59	S72° 49' 48"W
46.39	S70° 16' 13"W			
36.87	S69° 10' 51"W			
41.39	S67° 10' 21"W			
41.67	S65° 41' 06"W			
41.99	S64° 20' 50"W			
42.55	S64° 22' 34"W			
46.76	S64° 17' 29"W			
47.15	S64° 19' 21"W			
36.74	S64° 16' 21"W			
5.36	S64° 24' 34"W			
5.26	S63° 54' 46"W			
5.24	S63° 32' 33"W			
11.87	N26° 51' 39"W			
23+155.99 @ 23+820.65	7826.58m <sup>2</sup>	1354.60	31.47	N79° 02' 43"E
			47.14	N80° 00' 07"E
			47.22	N80° 06' 40"E
			41.94	N80° 17' 04"E
			41.99	N80° 06' 48"E
			52.43	N80° 11' 44"E
			42.03	N80° 11' 46"E
			47.25	N80° 11' 58"E
			41.96	N80° 08' 43"E
			47.24	N80° 15' 37"E
			41.98	N80° 31' 15"E
			47.23	N80° 57' 12"E
			41.92	N81° 33' 45"E
			41.93	N82° 09' 41"E
			52.37	N82° 30' 38"E
			11.75	S8° 10' 35"E
			52.23	S82° 30' 39"W
			41.77	S82° 05' 17"W
			41.82	S81° 43' 42"W
			47.30	S80° 52' 45"W
			41.88	S80° 30' 04"W
			47.28	S80° 13' 19"W
			42.08	S80° 10' 18"W
47.31	S80° 12' 50"W			
42.02	S80° 08' 12"W			
52.27	S80° 11' 32"W			
42.21	S80° 15' 13"W			
41.94	S80° 15' 31"W			
47.18	S80° 05' 29"W			
46.41	S80° 01' 15"W			
31.31	S79° 02' 11"W			
11.75	N13° 31' 32"W			

AREA : 14,638.77 m<sup>2</sup>

REVISIÓN / DESCRIPCIÓN

INFORMACIÓN GEODÉSICA

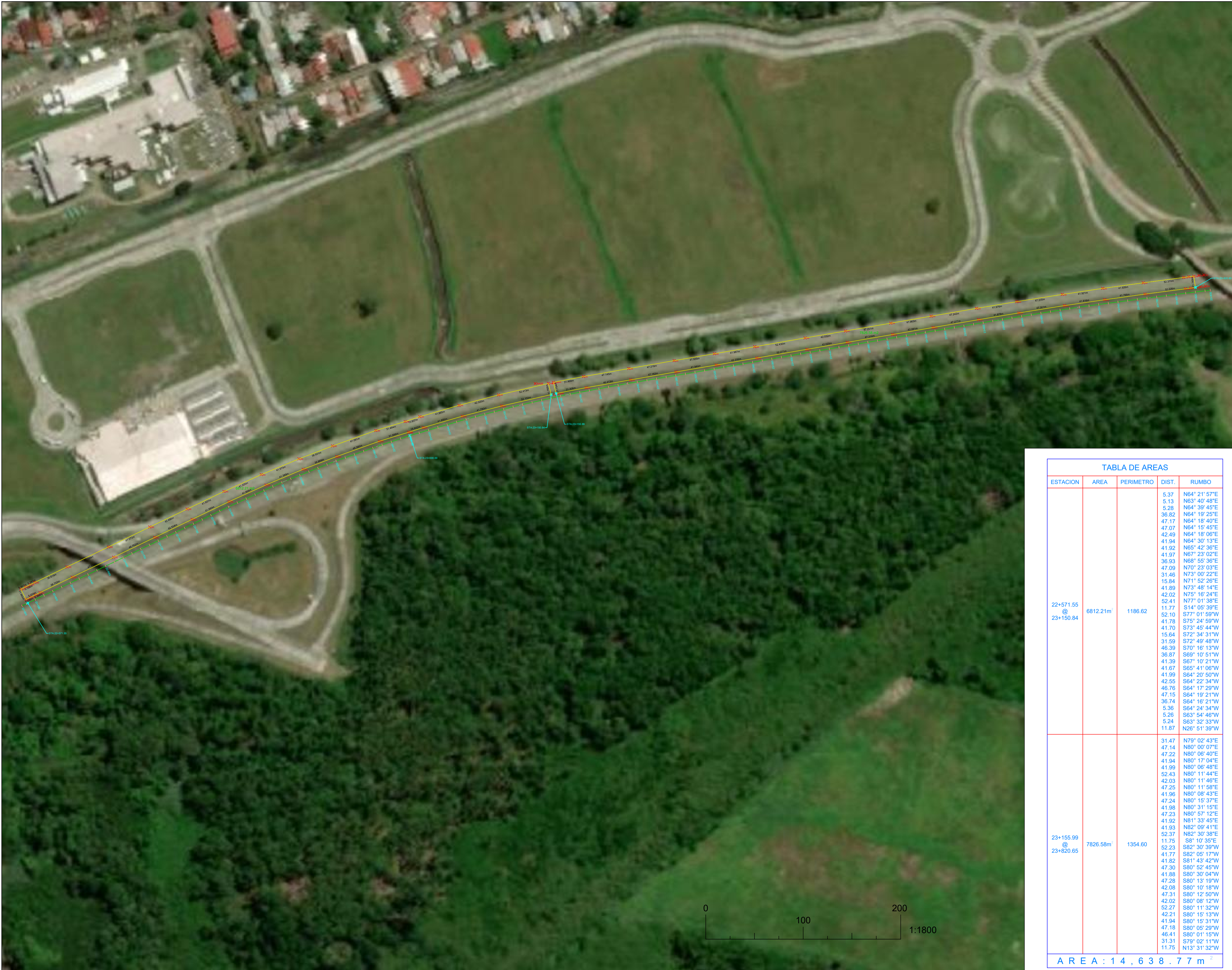
GEOIDE: WGS84	ZONA: 17-NORTE
PROYECCIÓN: UTM	UNIDADES: METROS

NOTA:

UBICACIÓN

PAÍS: PANAMÁ	PROVINCIA: PANAMÁ
DISTRITO: -----	CORREGIMIENTO: -----
P. INICIO: 22+571.55	P. FINAL: 23+820.65

ÁREA DE SELLOS

TITULO DEL PROYECTO

INYECCIÓN DE LECHADA DE CEMENTO  
EN 5,000 + 9,600 = 14,600 M2 DE LOSAS EN  
CORREDOR SUR

CONTRATISTA



TOPOGRAFO RESPONSABLE



GRUPO DE PLANOS: --

PLANO: CALCULO DE AREAS

FECHA: MARZO 2024

PLANTA ESC.: 1:1800

HOJA 1 / 1

DATOS DE CAMPO		
GLOBO N°1		
PUNTO	NORTE	ESTE
1	999545.996	674669.428
2	999548.034	674679.78
3	999550.982	674695.367
4	999553.944	674710.873
5	999556.883	674726.526
6	999559.794	674742.053
7	999562.696	674757.531
8	999565.606	674773.164
9	999568.512	674788.691
10	999571.407	674804.27
11	999574.385	674819.707
12	999577.77	674836.306
13	999580.329	674850.892
14	999583.492	674866.325
15	999586.206	674881.982
16	999589.067	674897.575
17	999592.034	674912.997
18	999595.045	674928.664
19	999597.856	674944.207
20	999600.784	674959.799
21	999603.644	674975.432
22	999606.607	674990.915
23	999609.543	675006.479
24	999615.36	675037.531
25	999621.284	675068.659
26	999624.123	675084.154
27	999627.132	675099.773
28	999630.048	675115.196
29	999634.481	675135.777
30	999644.831	675133.353
31	999638.449	675102.697
32	999634.484	675082.066
33	999629.463	675056.226
34	999624.682	675030.377
35	999618.898	674999.446
36	999612.967	674968.428
37	999607.066	674937.439
38	999601.326	674905.91
39	999595.396	674874.963
40	999589.521	674843.741
41	999583.629	674812.626
42	999578.801	674786.803
43	999573.075	674755.68
44	999567.069	674724.699
45	999561.202	674693.553
46	999556.423	674667.561
<b>AREA: 4,948.83 M2</b>		

DATOS DE CAMPO		
GLOBO N°2		
PUNTO	NORTE	ESTE
1	999566.19	674665.616
2	999571.226	674691.539
3	999578.192	674727.944
4	999583.052	674753.632
5	999588.875	674784.834
6	999594.774	674815.858
7	999601.466	674851.303
8	999607.388	674882.454
9	999614.32	674918.271
10	999620.307	674949.012
11	999626.176	674979.951
12	999632.129	675011.184
13	999638.076	675042.137
14	999643.819	675072.914
15	999648.833	675098.825
16	999655.405	675129.815
17	999665.57	675127.56
18	999660.167	675101.887
19	999656.193	675081.339
20	999651.231	675055.506
21	999645.387	675024.63
22	999640.38	674998.73
23	999635.439	674972.991
24	999630.696	674947.334
25	999625.705	674921.628
26	999622.224	674903.769
27	999617.77	674880.529
28	999612.884	674854.688
29	999608.987	674834.289
30	999604.942	674813.579
31	999601.111	674792.873
32	999597.103	674772.215
33	999593.278	674751.607
34	999589.299	674730.978
35	999585.452	674710.341
36	999581.502	674689.701
37	999576.685	674663.988
<b>AREA: 4,950.27 M2</b>		



LOCALIZACION REGIONAL ESCALA 1: 2,000

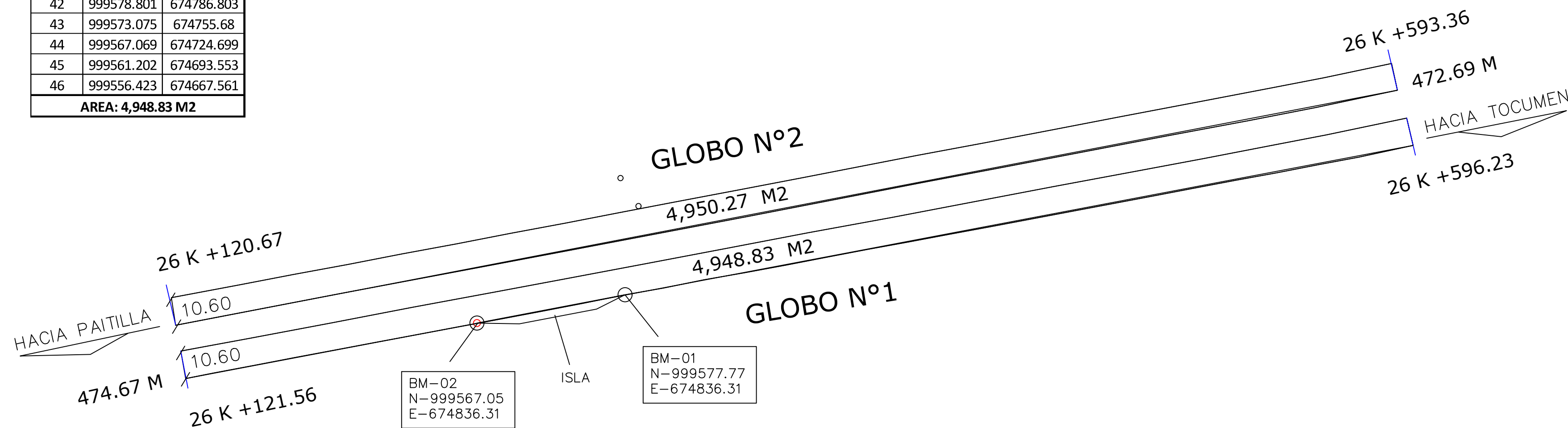

ESCALA 1: 1,200

REPUBLICA DE PANAMA  
CORREDOR SUR

LEVANTAMIENTO DE LOSAS PARA  
MANTENIMIENTO

Profesional Responsable:  
Eugenio Edwards  
Cédula: 9-700-229  
N° de Idoneidad: 2000-006-065

Fecha: Abril 2024

EUGENIO A. EDWARDS GONZALEZ  
INGENIERO CIVIL  
S.A. LICENCIA No. 2000-006-065  
*EAG*  
FIRMA  
Ley 15 del 26 de Enero de 1959  
Junta Técnica de Ingeniería y Arquitectura

DATOS DE CAMPO		
GLOBO 1		
PUNTO	NORTE	ESTE
1	999546.028	674669.422
2	999543.459	674653.883
3	999539.932	674638.371
4	999536.972	674622.845
5	999534.081	674607.296
6	999531.096	674591.859
7	999528.072	674576.272
8	999525.074	674560.644
9	999522.001	674544.982
10	999519.032	674529.501
11	999516.099	674514.75
12	999512.981	674498.411
13	999510.079	674482.923
14	999507.141	674467.405
15	999504.11	674451.944
16	999501.132	674436.498
17	999496.112	674410.551
18	999493.324	674395.87
19	999490.433	674381.05
20	999487.454	674365.525
21	999484.396	674350.039
22	999481.403	674334.435
23	999478.449	674319.064
24	999475.518	674303.6
25	999472.524	674288.205
26	999469.518	674272.726
27	999466.548	674257.362
28	999463.459	674241.896
29	999460.452	674226.424
30	999457.674	674210.799
31	999456.197	674205.594
32	999466.87	674203.923
33	999468.034	674208.854
34	999472.958	674234.755
35	999477.964	674260.54
36	999482.934	674286.285
37	999488.831	674317.26
38	999497.782	674363.627
39	999509.497	674423.91
40	999515.389	674454.94
41	999520.359	674480.66
42	999525.328	674506.435
43	999530.474	674533.23
44	999535.498	674559.186
45	999540.44	674584.946
46	999545.397	674610.797
47	999550.261	674636.622
48	999556.327	674667.664

AREA: 4,975.71 M2

DATOS DE CAMPO		
GLOBO 2		
PUNTO	NORTE	ESTE
1	999566.161	674665.723
2	999561.306	674639.917
3	999556.38	674614.11
4	999551.426	674588.476
5	999546.458	674562.728
6	999541.32	674535.979
7	999536.422	674510.112
8	999531.366	674484.478
9	999526.263	674458.318
10	999521.356	674432.569
11	999516.321	674406.317
12	999511.436	674381.266
13	999506.377	674354.964
14	999501.43	674329.622
15	999496.548	674303.825
16	999487.536	674256.98
17	999482.531	674231.237
18	999478.473	674210.626
19	999477.319	674205.697
20	999476.486	674200.684
21	999486.882	674198.701
22	999488.199	674203.903
23	999491.882	674224.511
24	999495.797	674244.986
25	999498.83	674260.347
26	999501.792	674275.949
27	999504.818	674291.329
28	999507.949	674306.919
29	999510.856	674322.372
30	999513.806	674337.82
31	999516.816	674353.331
32	999519.635	674368.863
33	999523.659	674389.293
34	999527.658	674409.975
35	999530.509	674425.434
36	999534.57	674446.126
37	999537.614	674461.508
38	999540.564	674477.146
39	999543.531	674492.503
40	999546.588	674508.014
41	999549.457	674523.495
42	999552.568	674538.831
43	999555.804	674555.779
44	999558.691	674571.235
45	999561.712	674586.565
46	999564.67	674602.063
47	999567.806	674617.481
48	999570.634	674633.032
49	999573.711	674648.554
50	999576.604	674664.002

AREA: 4,968.69 M2



LOCALIZACION REGIONAL ESCALA 1: 3,000

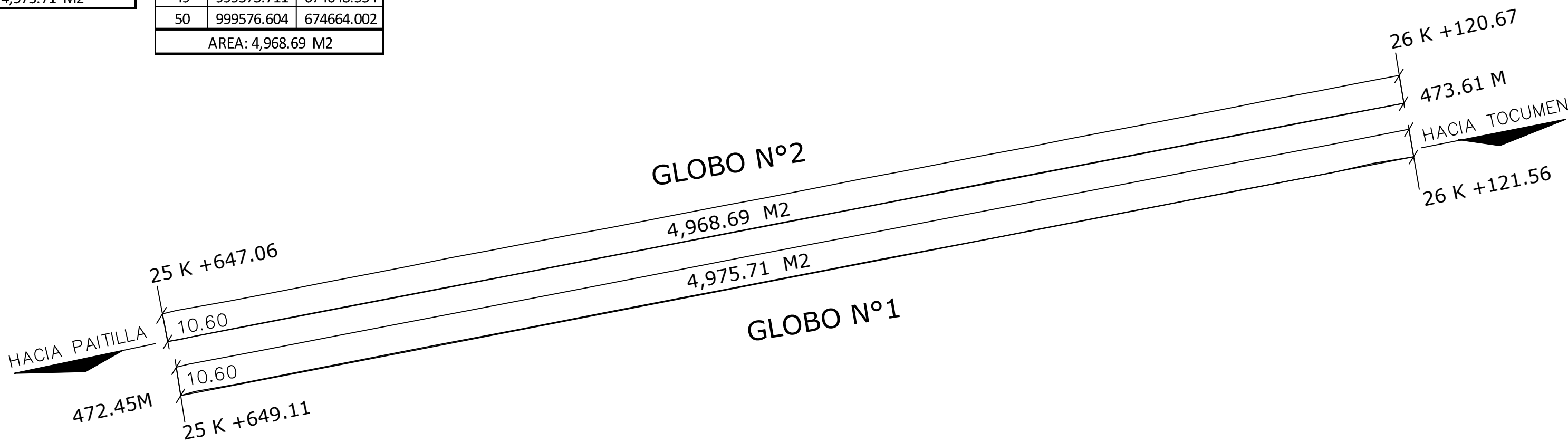

ESCALA 1: 1,500

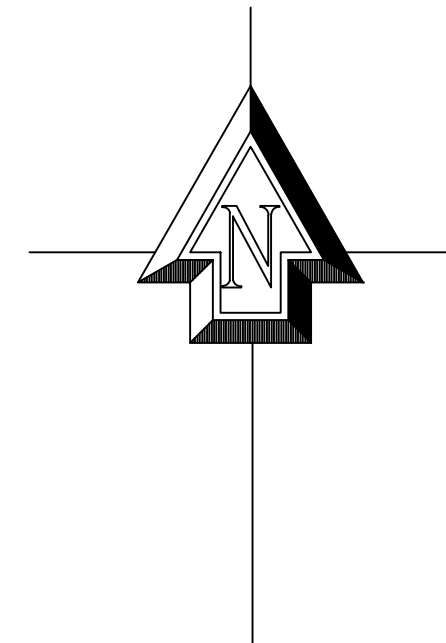

REPUBLICA DE PANAMA  
CORREDOR SUR

LEVANTAMIENTO DE LOSAS PARA  
MANTENIMIENTO

Profesional Responsable:  
Eugenio Edwards  
Cédula: 9-700-229  
N° de Idoneidad: 2000-006-065

Fecha: Abril 2024

EUGENIO A. EDWARDS GONZALEZ  
INGENIERO CIVIL  
S.A. LICENCIA No. 2000-006-065  
*E.A.G.*  
FIRMA  
Ley 15 del 26 de Enero de 1959  
Junta Técnica de Ingeniería y Arquitectura

DATOS DE CAMPO		
GLOBO N°1		
PUNTO	NORTE	ESTE
1	994232.408	665394.29
2	994222.553	665386.797
3	994212.609	665379.314
4	994202.707	665371.541
5	994191.99	665362.947
6	994182.121	665354.574
7	994172.027	665345.894
8	994163.909	665338.767
9	994151.985	665327.862
10	994140.634	665316.846
11	994133.251	665309.461
12	994110.993	665286.405
13	994100.152	665275.006
14	994089.316	665263.566
15	994078.629	665252.002
16	994071.568	665244.274
17	994079.369	665237.321
18	994079.669	665236.956
19	994087.253	665230.117
20	994097.339	665241.159
21	994108.425	665252.927
22	994119.032	665264.277
23	994129.84	665275.789
24	994140.632	665286.988
25	994151.823	665298.053
26	994162.319	665308.322
27	994174.102	665318.898
28	994187.816	665331.865
29	994201.264	665343.233
30	994204.887	665346.082
31	994215.477	665354.374
32	994225.382	665361.936
33	994234.89	665369.479
34	994244.785	665377.328
35	994238.838	665385.525
36	994238.574	665386.009
<b>AREA: 4,624.55 M2</b>		

DATOS DE CAMPO		
GLOBO N°2		
PUNTO	NORTE	ESTE
1	994050.868	665221.867
2	994041.707	665212.255
3	994030.809	665200.477
4	994020.115	665188.981
5	994009.56	665177.341
6	993998.684	665165.525
7	993987.96	665154.094
8	993977.461	665142.649
9	993966.878	665131.317
10	993956.059	665119.664
11	993971.418	665105.365
12	993978.546	665113.194
13	993989.604	665124.539
14	994000.171	665136.057
15	994010.866	665147.629
16	994021.469	665159.192
17	994035.649	665174.61
18	994049.853	665189.883
19	994064.121	665205.127
20	994057.569	665213.17
21	994057.559	665213.801
<b>AREA: 2,912.05 M2</b>		



LOCALIZACION REGIONAL

ESCALA 1: 3,000

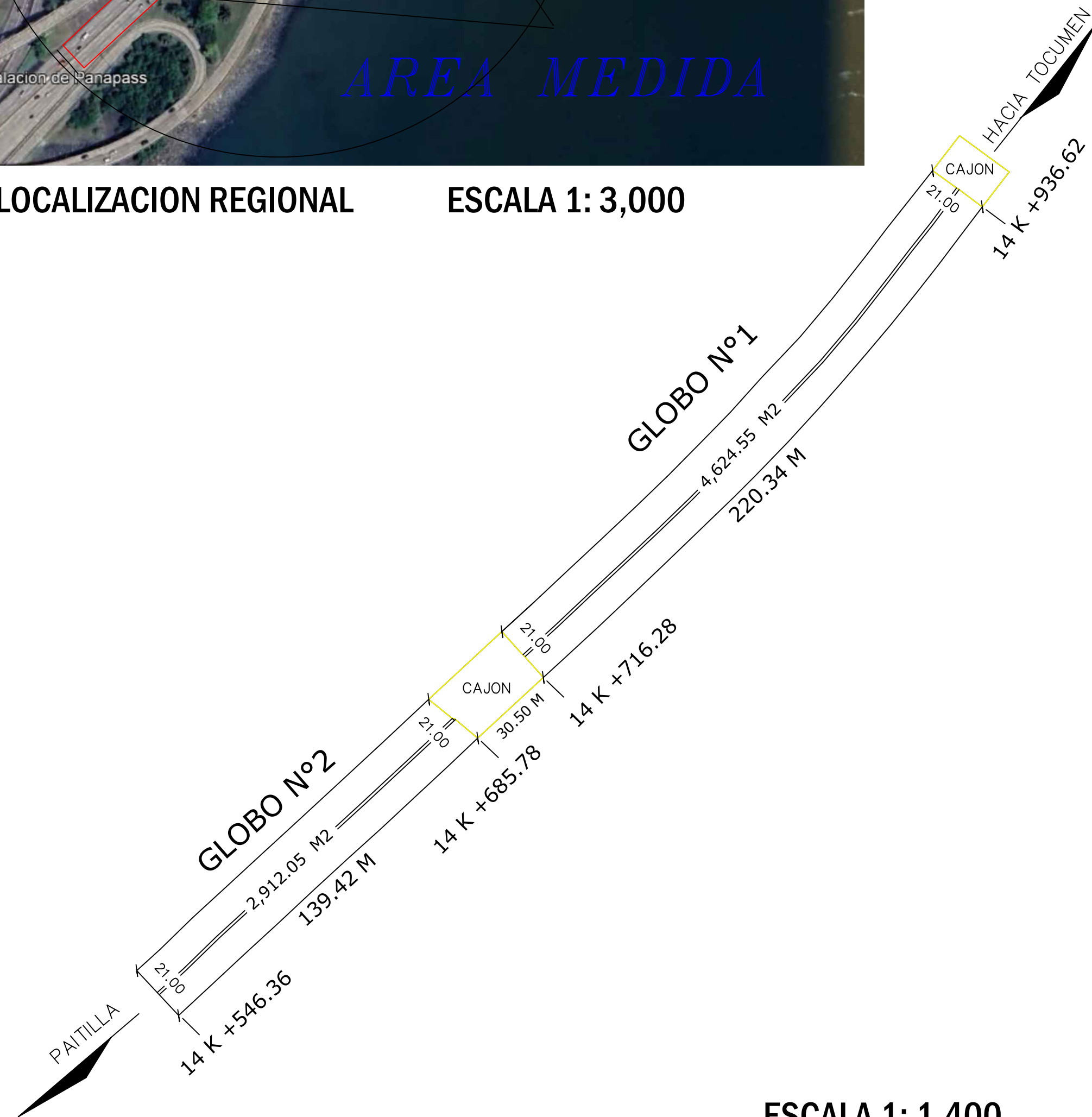

ESCALA 1: 1,400

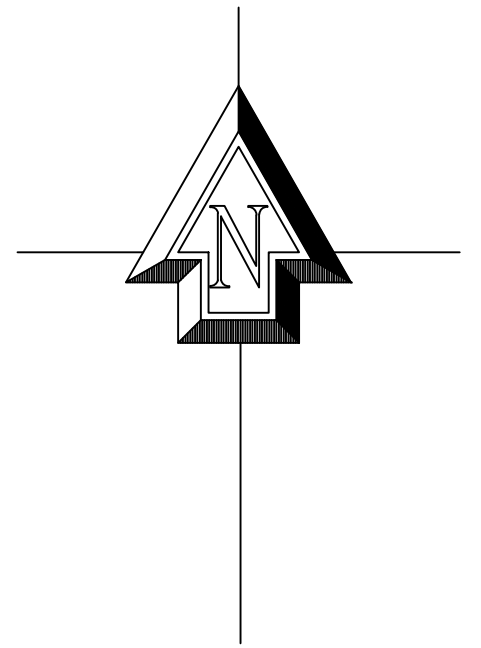

**REPUBLICA DE PANAMA**  
**CORREDOR SUR**

LEVANTAMIENTO DE LOSAS PARA  
MANTENIMIENTO

ZONA # 5

GLOBO N°1: 4,624.55 M2  
GLOBO N°2: 2,912.05 M2

AREA TOTAL 7,536.60 M2

Profesional Responsable:  
Eugenio Edwards  
Cédula: 9-700-229  
N° de Idoneidad: 2000-006-065

Fecha: Junio 2024

**EUGENIO A. EDWARDS GONZALEZ**  
INGENIERO CIVIL  
S.A. LICENCIA No. 2000-006-065

*EAG*  
FIRMA  
Ley 15 del 26 de Enero de 1959  
Junta Técnica de Ingeniería y Arquitectura



DATOS DE CAMPO		
GLOBO N°2		
PUNTO	NORTE	ESTE
1	1001431.42	675737.154
2	1001433.04	675749.015
3	1001417.86	675750.927
4	1001401.89	675752.939
5	1001386.76	675754.845
6	1001365.32	675757.544
7	1001349.91	675759.526
8	1001334.39	675761.521
9	1001319.05	675763.494
10	1001303.92	675765.438
11	1001288.94	675767.364
12	1001273.47	675769.353
13	1001256.13	675771.582
14	1001240.65	675773.487
15	1001225.53	675775.347
16	1001209.35	675777.339
17	1001209.2	675776.475
18	1001192.83	675778.587
19	1001177.71	675780.539
20	1001162.63	675782.485
21	1001147.31	675784.462
22	1001131.79	675786.466
23	1001116.22	675788.475
24	1001100.7	675790.478
25	1001084.73	675792.539
26	1001067.67	675794.741
27	1001052	675796.763
28	1001036.57	675798.754
29	1001021.25	675800.732
30	1001006.25	675802.667
31	1000990.76	675804.667
32	1000975.64	675806.619
33	1000960.31	675808.596
34	1000944.75	675810.604
35	1000928.35	675812.721
36	1000910.97	675814.964
37	1000895.45	675816.967
38	1000880.35	675818.917
39	1000865.22	675820.868
40	1000848.06	675823.083
41	1000826.27	675825.895
42	1000824.94	675815.369
43	1000845.33	675812.739
44	1000860.44	675810.79
45	1000875.88	675808.8
46	1000892.15	675806.701
47	1000909.26	675804.495
48	1000926.32	675802.295
49	1000942.43	675800.217
50	1000957.66	675798.253
51	1000973.07	675796.265
52	1000988.5	675794.275
53	1001004.62	675792.196
54	1001021.02	675790.081
55	1001036.35	675788.105
56	1001051.87	675786.103
57	1001067.38	675784.102
58	1001083.23	675782.059
59	1001099.63	675779.943
60	1001116.7	675777.742
61	1001131.79	675775.796
62	1001147.97	675773.709
63	1001165.08	675771.502
64	1001180.19	675769.554
65	1001196.26	675767.481
66	1001212.45	675765.394
67	1001229.52	675763.192
68	1001244.64	675761.242
69	1001261.71	675759.041
70	1001277.79	675756.967
71	1001293.9	675754.889
72	1001309.03	675752.938
73	1001325.15	675750.86
74	1001342.56	675748.614
75	1001357.69	675746.663
76	1001373.76	675744.59
77	1001390.87	675742.383
78	1001406.34	675740.388
79	1001418.54	675738.815
<b>AREA:6,739.11 M2</b>		

DATOS DE CAMPO		
GLOBO N°1		
PUNTO	NORTE	ESTE
1	1000692.78	675842.86
2	1000677.56	675844.893
3	1000662.04	675846.963
4	1000646.98	675848.974
5	1000625.1	675851.894
6	1000623.58	675840.64
7	1000644.74	675838.138
8	1000659.83	675836.353
9	1000674.98	675834.561
10	1000691.76	675832.577
11	1000692.78	675842.86
<b>AREA:742.28 M2</b>		

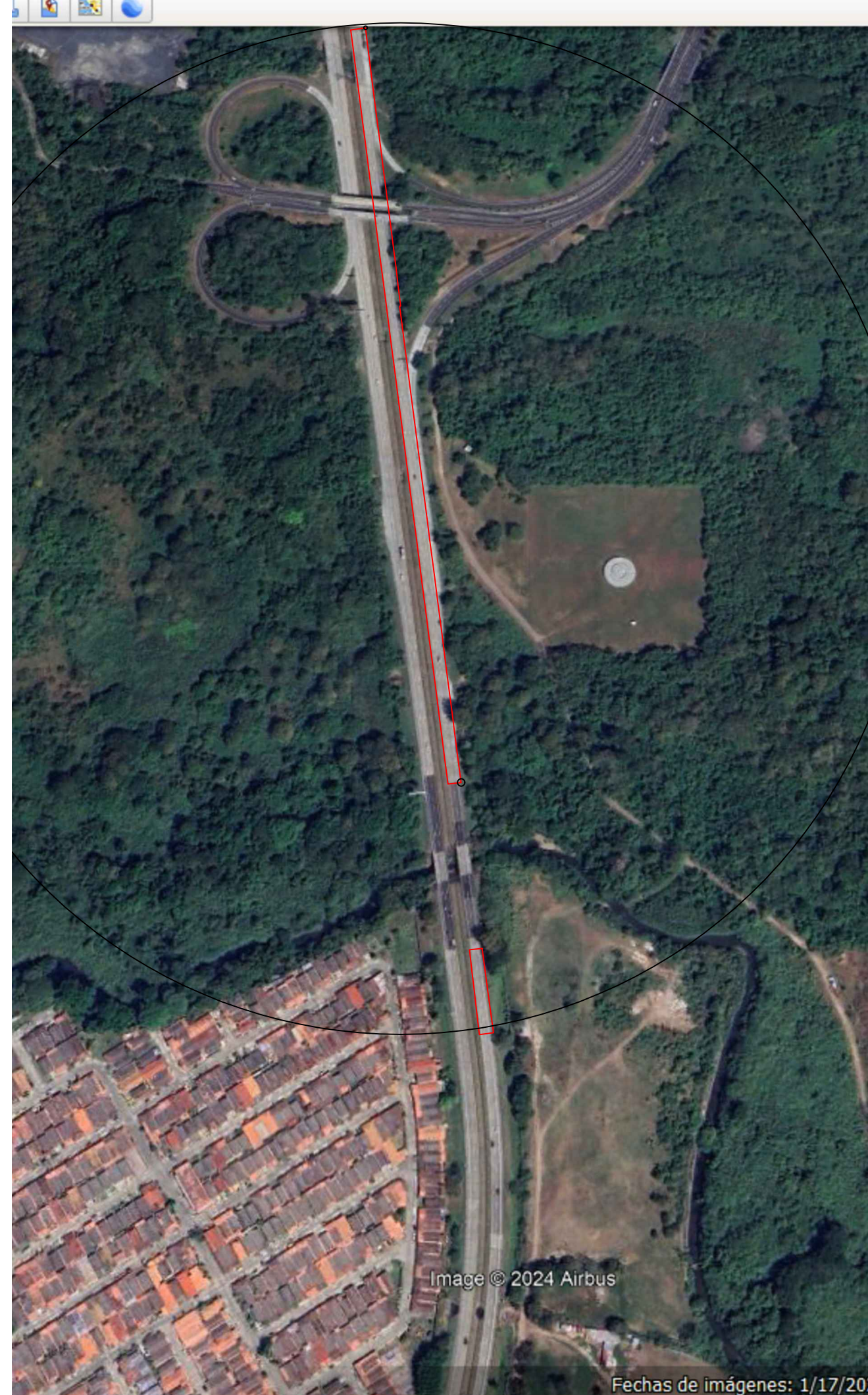

LOCALIZACION REGIONAL ESCALA 1: 4,000

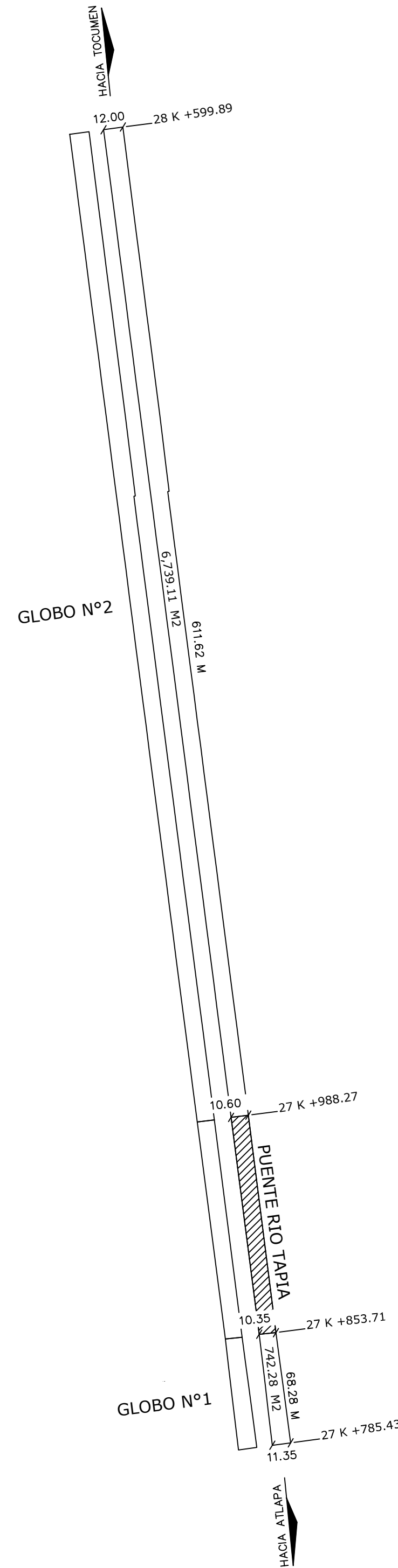

ESCALA 1: 2,500

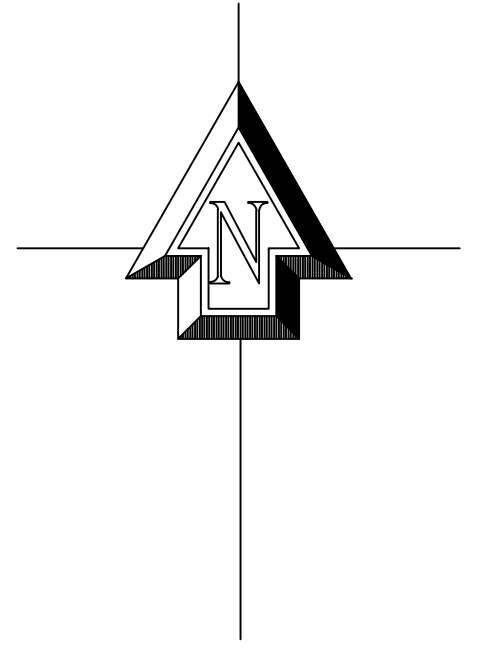

**REPUBLICA DE PANAMA**  
**CORREDOR SUR**

LEVANTAMIENTO DE LOSAS PARA  
MANTENIMIENTO

GLOBO N°1: 742.28 M2  
GLOBO N°2: 6,739.11 M2  
**TOTAL: 7,481.39 M2**

Profesional Responsable:  
Eugenio Edwards  
Cédula: 9-700-229  
N° de Idoneidad: 2000-006-065

Fecha: Junio 2024

**EUGENIO A. EDWARDS GONZALEZ**  
INGENIERO CIVIL  
S.A. LICENCIA No. 2000-006-065  
*E.A.G.*  
FIRMA  
Ley 15 del 26 de Enero de 1959  
Junta Técnica de Ingeniería y Arquitectura

# ***CORREDOR ESTE***

---

DATOS DE CAMPO		
GLOBO N°1		
PTO	NORTE	ESTE
1	1004096.166	669848.004
2	1004074.576	669859.14
3	1004080.866	669871.055
4	1004089.372	669887.071
5	1004097.789	669902.921
6	1004108.015	669922.996
7	1004116.455	669939.114
8	1004124.752	669954.956
9	1004143.378	669990.524
10	1004153.498	670011.105
11	1004169.306	670043.252
12	1004181.111	670067.259
13	1004195.069	670095.574
14	1004204.987	670115.679
15	1004212.924	670132.203
16	1004219.566	670145.46
17	1004241.479	670134.748
18	1004241.85	670134.57
19	1004229.333	670108.9
20	1004217.531	670084.646
21	1004208.789	670066.64
22	1004193.656	670036.026
23	1004181.632	670011.81
24	1004170.71	669989.653
25	1004159.057	669967.551
26	1004146.724	669943.339
27	1004134.16	669919.434
28	1004121.415	669895.579
29	1004108.775	669871.802
AREA: 7,958.11 M2		

DATOS DE CAMPO		
GLOBO N°2		
PTO	NORTE	ESTE
1	1003378.598	670199.781
2	1003367.948	670204.908
3	1003367.051	670205.319
4	1003356.621	670210.347
5	1003362.719	670223.233
6	1003367.984	670233.478
7	1003375.417	670248.608
8	1003386.724	670271.626
9	1003396.863	670266.557
10	1003397.846	670266.164
11	1003408.428	670260.852
12	1003401.753	670247.186
13	1003395.029	670233.42
14	1003388.27	670219.582
AREA : 1,659.29 M2		



LOCALIZACION REGIONAL ESCALA 1: 2,000

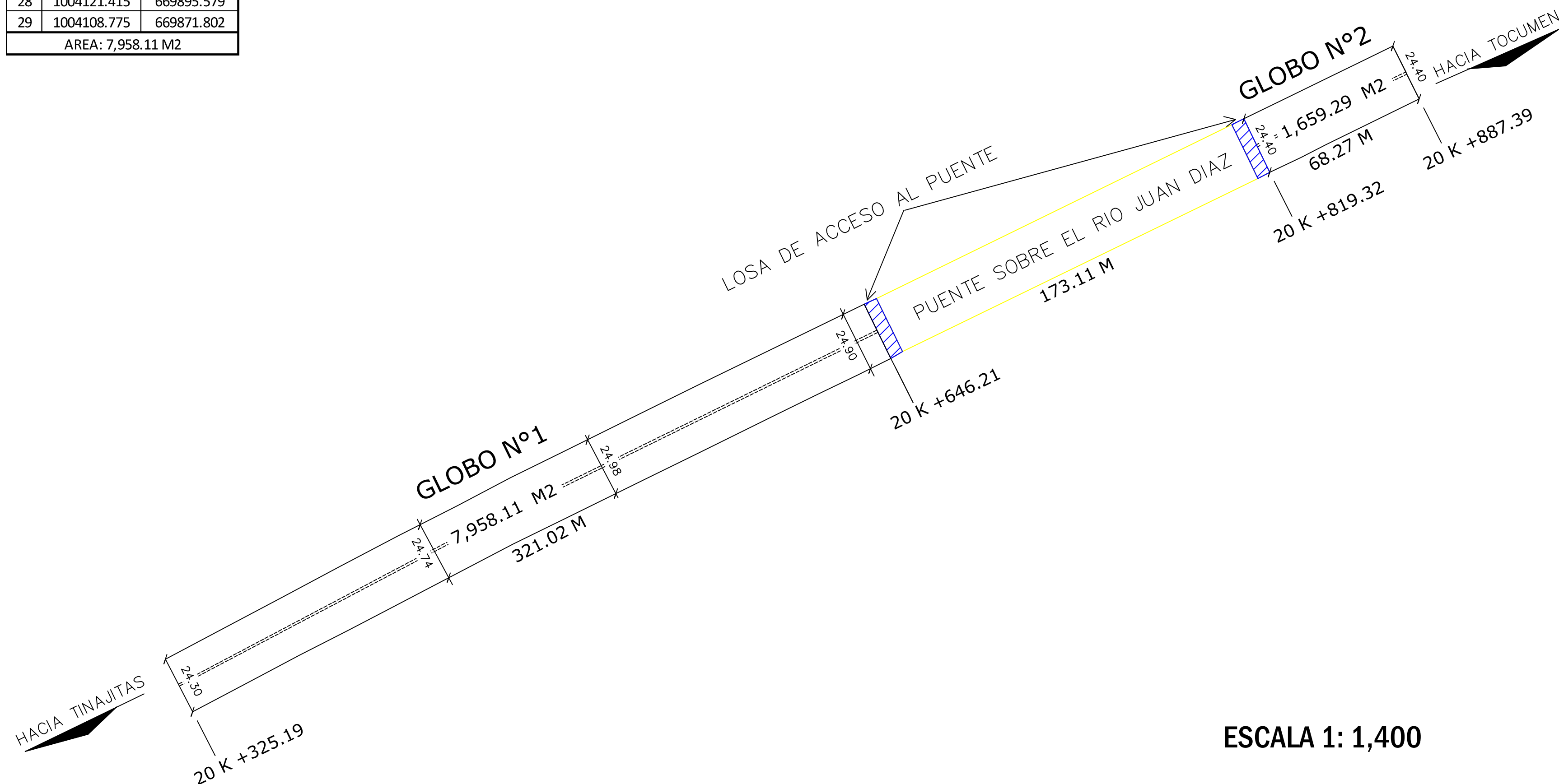

ESCALA 1: 1,400

REPUBLICA DE PANAMA  
CORREDOR ESTE

LEVANTAMIENTO DE LOSAS PARA  
MANTENIMIENTO

AREA TOTAL 9,617.40 M2

Profesional Responsable:  
Eugenio Edwards  
Cédula: 9-700-229  
N° de Idoneidad: 2000-006-065

Fecha: Mayo 2024

EUGENIO A. EDWARDS GONZALEZ  
INGENIERO CIVIL  
S.A. LICENCIA No. 2000-006-065  
*EAG*  
FIRMA  
Ley 15 del 26 de Enero de 1959  
Junta Técnica de Ingeniería y Arquitectura

DATOS DE CAMPO		
GLOBO N°1		
PTO	NORTE	ESTE
1	1004326.175	670362.03
2	1004331.968	670374.113
3	1004337.665	670386.071
4	1004341.419	670394.178
5	1004346.835	670406.344
6	1004352.113	670418.202
7	1004357.046	670430.65
8	1004361.687	670443.114
9	1004365.952	670455.728
10	1004370.224	670468.377
11	1004374.358	670481.076
12	1004378.371	670493.919
13	1004382.262	670506.75
14	1004386.377	670519.774
15	1004390.414	670532.638
16	1004394.461	670545.528
17	1004398.679	670558.267
18	1004402.575	670571.387
19	1004406.735	670584.122
20	1004410.75	670597.101
21	1004414.902	670609.946
22	1004417.534	670618.515
23	1004421.543	670631.349
24	1004425.485	670644.433
25	1004427.932	670653.025
26	1004429.36	670657.256
27	1004440.532	670653.832
28	1004441.316	670653.601
29	1004452.677	670650.269
30	1004448.583	670637.238
31	1004444.515	670624.318
32	1004440.501	670611.417
33	1004436.482	670598.55
34	1004432.459	670585.723
35	1004428.438	670572.812
36	1004424.173	670559.886
37	1004420.182	670547.189
38	1004416.147	670534.031
39	1004411.992	670521.025
40	1004407.923	670508.247
41	1004403.957	670495.413
42	1004399.902	670482.429
43	1004394.412	670465.097
44	1004390.224	670452.296
45	1004385.695	670439.423
46	1004380.961	670426.465
47	1004376.124	670413.687
48	1004370.596	670400.858
49	1004365.255	670388.361
50	1004360.869	670378.7
51	1004355.608	670367.654
52	1004347.728	670351.328
53	1004337.332	670356.448
54	1004336.633	670356.825
AREA: 7,576.63 M2		

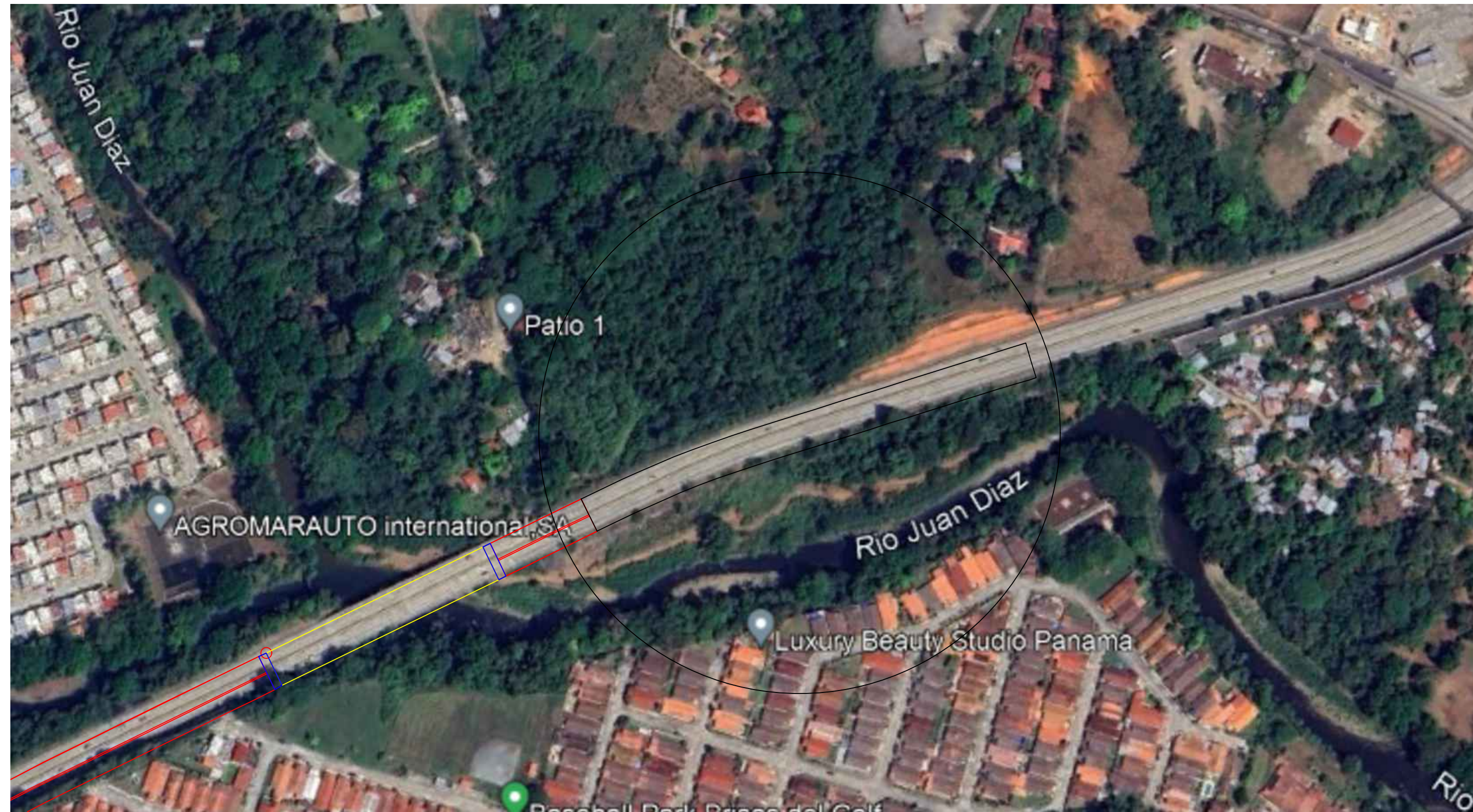

LOCALIZACION REGIONAL ESCALA 1: 2,500

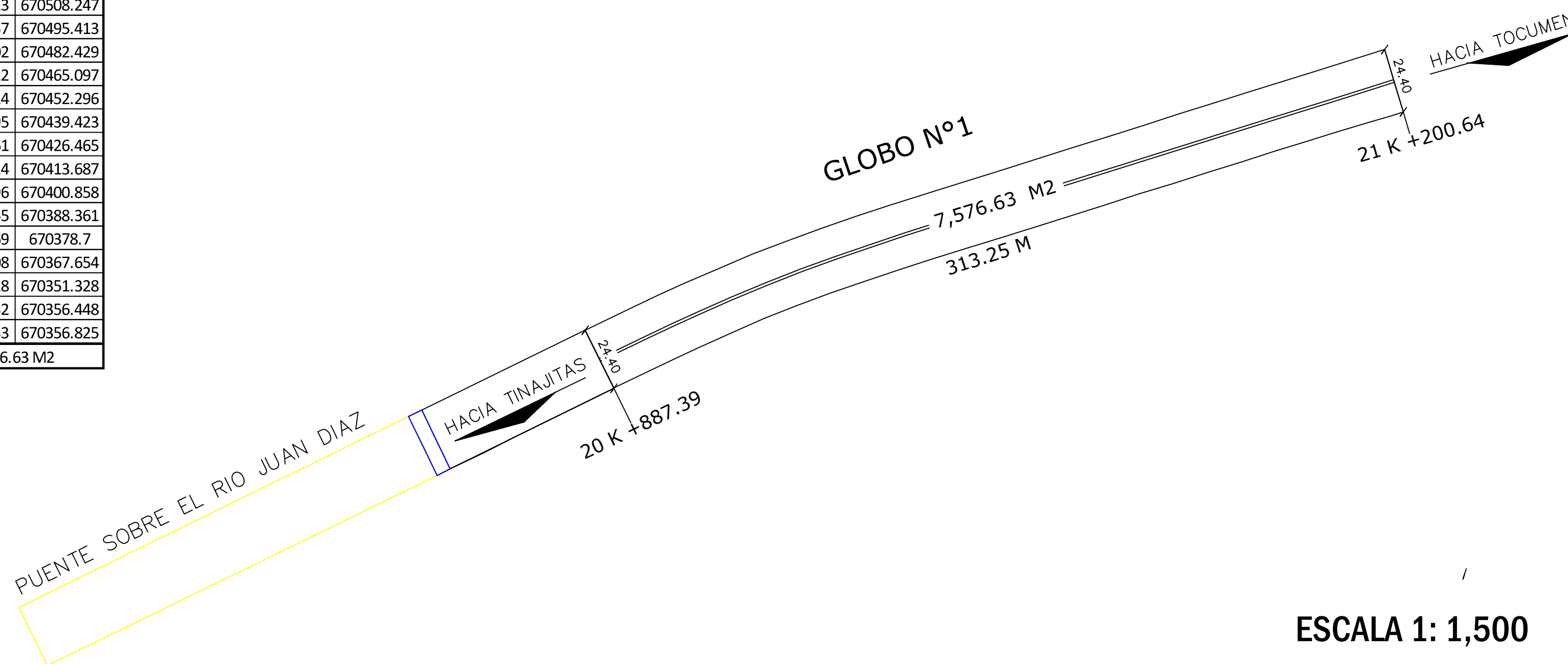

ESCALA 1: 1,500

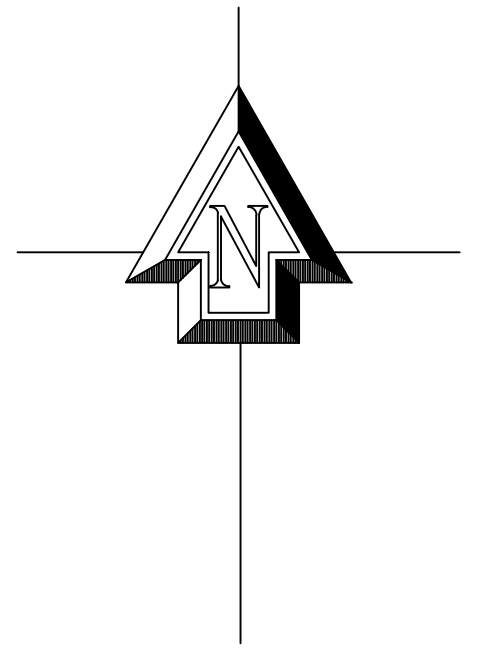

REPUBLICA DE PANAMA  
CORREDOR ESTE

LEVANTAMIENTO DE LOSAS PARA  
MANTENIMIENTO

AREA: 7,576.63

Profesional Responsable:  
Eugenio Edwards  
Cédula: 9-700-229  
N° de Idoneidad: 2000-006-065

Fecha: Mayo 2024

EUGENIO A. EDWARDS GONZALEZ  
INGENIERO CIVIL  
S.A.LICENCIA No. 2000-006-065

*E.A.G.*  
FIRMA

Ley 15 del 26 de Enero de 1959  
Junta Técnica de Ingeniería y Arquitectura

GLOBO N°2		
DATOS DE CAMPO		
PTO	NORTE	ESTE
1	1004927.06	671186.35
2	1004923.47	671184.597
3	1004909.33	671177.671
4	1004911.54	671173.104
5	1004905.62	671170.152
6	1004901.47	671168.444
7	1004897.07	671166.986
8	1004892.75	671165.677
9	1004888.25	671164.684
10	1004874.56	671157.837
11	1004861.53	671151.325
12	1004846.95	671144.035
13	1004833.98	671137.546
14	1004819.73	671130.422
15	1004805.05	671123.103
16	1004791.76	671116.472
17	1004777.76	671109.496
18	1004764.06	671102.677
19	1004750.76	671096.029
20	1004745.2	671093.273
21	1004731.02	671086.188
22	1004726.58	671083.983
23	1004711.87	671076.634
24	1004698.02	671069.73
25	1004683.32	671062.408
26	1004669.62	671055.577
27	1004663.09	671052.321
28	1004655.17	671048.338
29	1004660.38	671037.562
30	1004660.7	671036.889
31	1004665.9	671026.212
32	1004679.59	671033.032
33	1004692.98	671039.696
34	1004693.16	671039.785
35	1004706.77	671046.565
36	1004720.32	671053.313
37	1004734.23	671060.24
38	1004747.8	671066.998
39	1004761.8	671073.97
40	1004790.43	671088.224
41	1004802.34	671094.176
42	1004821.44	671103.724
43	1004870.96	671128.475
44	1004873.6	671129.833
45	1004874.86	671130.838
46	1004878.36	671133.682
47	1004880.24	671135.043
48	1004882.12	671136.446
49	1004884	671137.773
50	1004885.76	671139.038
51	1004887.82	671140.188
52	1004901.85	671147.18
53	1004903.12	671144.53
54	1004939.06	671162.53
55	1004933.72	671173.14
56	1004933.38	671173.81
AREA: 7,438.44 M2		

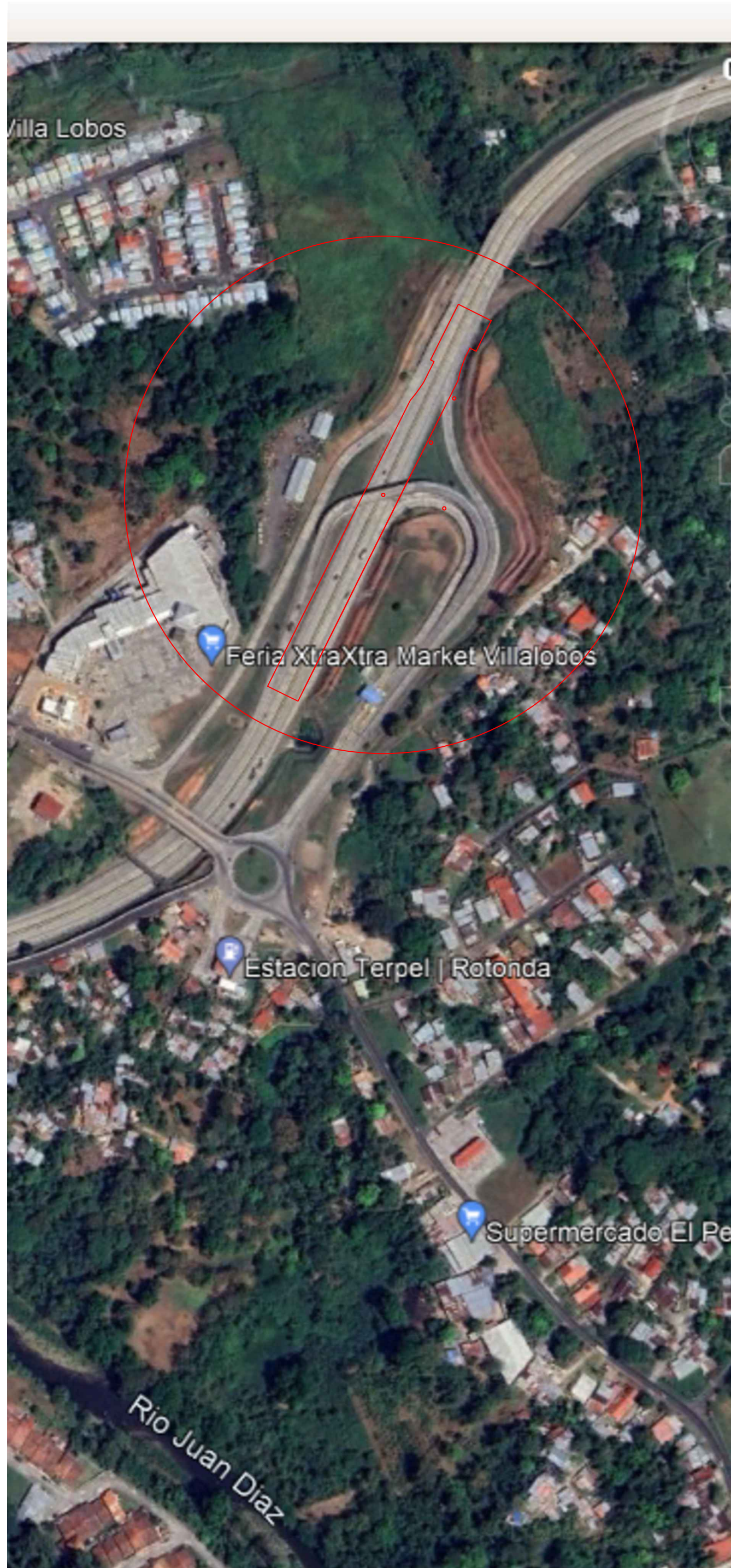

LOCALIZACION REGIONAL ESCALA 1: 3,000

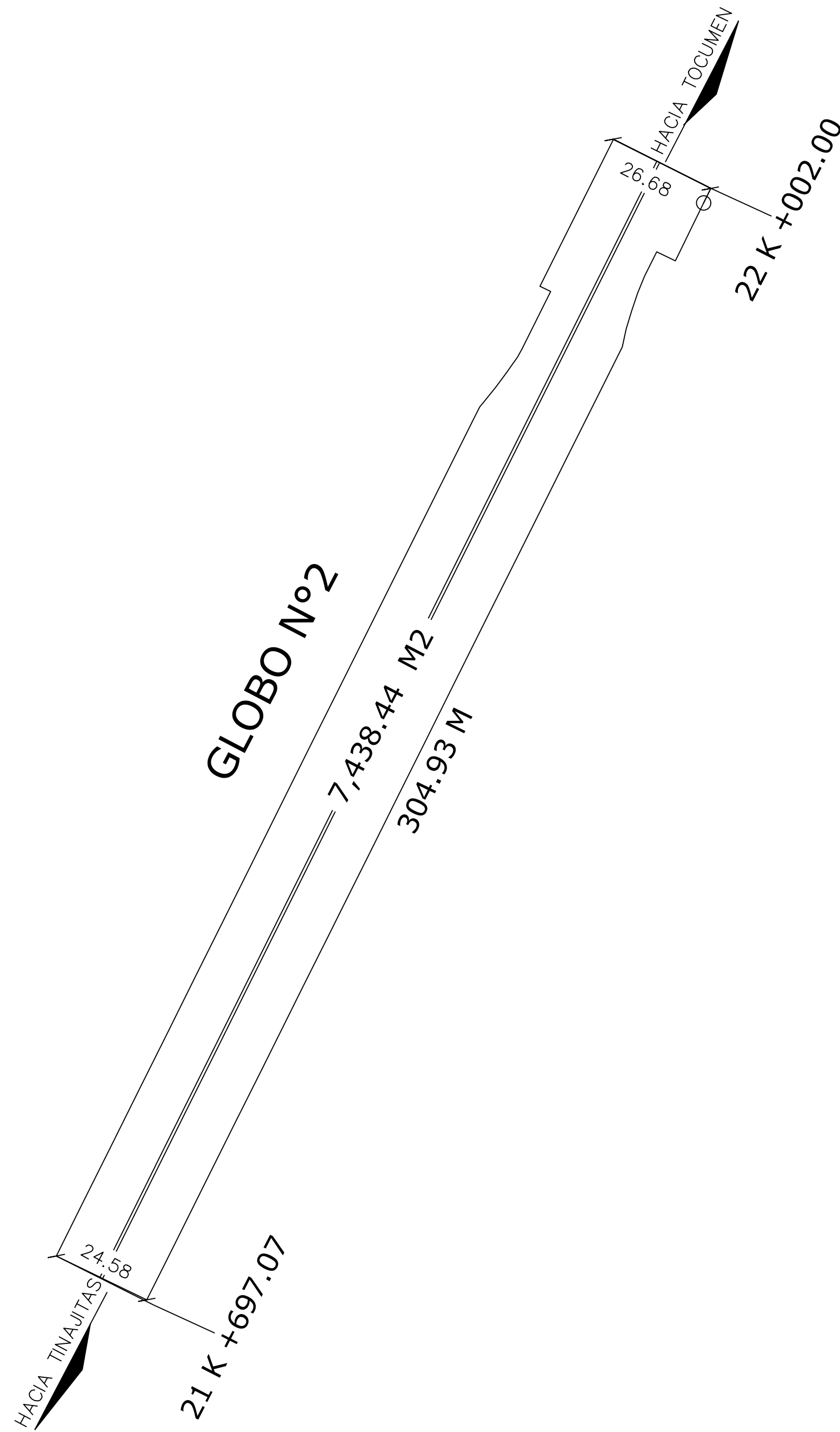

ESCALA 1: 1,000

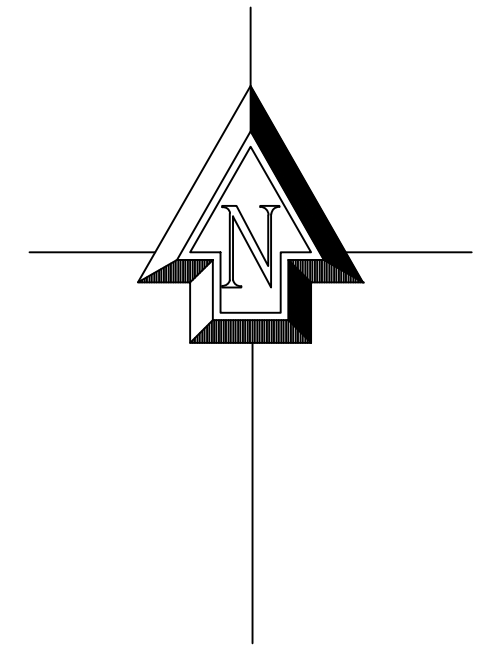

**REPUBLICA DE PANAMA**  
**CORREDOR ESTE**

LEVANTAMIENTO DE LOSAS PARA  
MANTENIMIENTO

AREA: 7,438.44

Profesional Responsable:  
Eugenio Edwards  
Cédula: 9-700-229  
N° de Idoneidad: 2000-006-065

Fecha: Mayo 2024

**EUGENIO A. EDWARDS GONZALEZ**  
INGENIERO CIVIL  
ALICENCIA No. 2000-006-065

*E.A.G.*  
FIRMA  
Ley 15 del 26 de Enero de 1959  
Junta Técnica de Ingeniería y Arquitectura